

Sonosite LX

Optimal Access. Unlimited Potential.



Any patient. Anywhere. Anytime.

See More. Do More.

Sonosite LX

Optimal Access. Unlimited Potential.

Sonosite LX is elevating clinicians' experience by making point-of-care ultrasound more inclusive and accessible in diverse environments. From the first touch, the user is welcomed to a truly exceptional heads-up workflow experience with its expansive touchscreen display that allows rotation and extension for collaboration with team members. Sonosite LX incorporates our most advanced image clarity. Brimming with educational potential, users of all levels are empowered to explore more than ever before.



Image Clarity Elevated

Our largest image ever with elevated image clarity provides clinicians greater visualization and quicker access to touch controls.

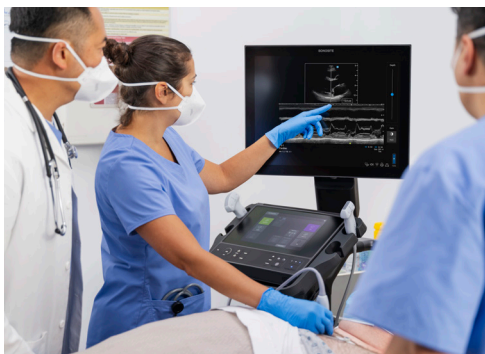

Heads-up Workflow

With an optimized workflow on both the user-interface and touchscreen display, Sonosite LX helps clinicians at all levels to diagnose and treat patients efficiently and with confidence.



Optimal Access

As accessibility is critical in crowded bays, the system is purposely designed with a small footprint, rotating and extending display, and vertically adjustable control panel to gain optimal bedside access.

Adjustable Height
Adjustable height and vertically adjustable control panel to gain optimal bedside access.

Adaptable Positioning
Expansive touchscreen display that rotates, tilts and extends for ease of viewing.

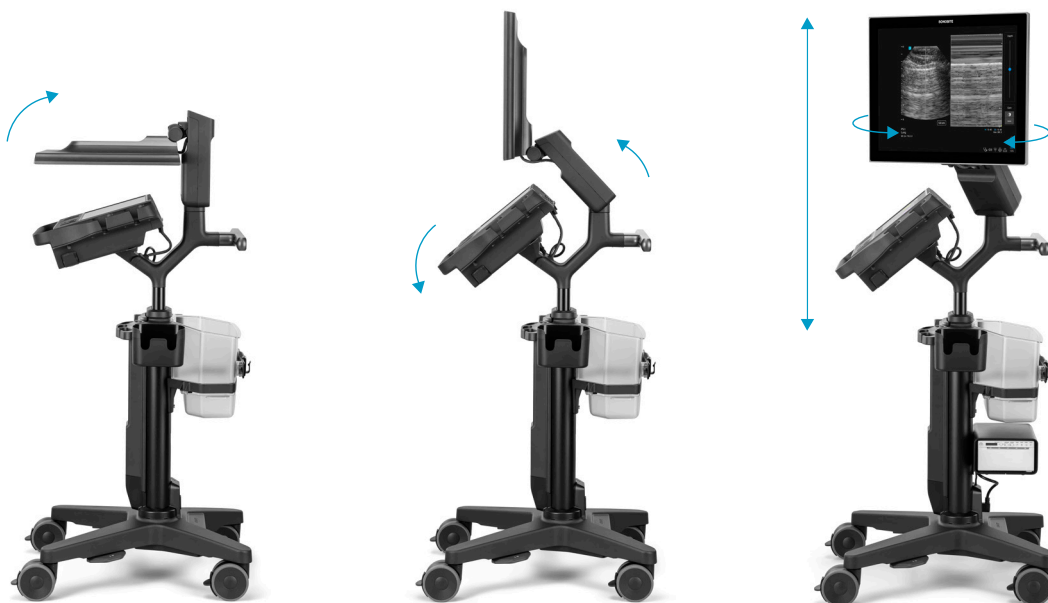

Environment Inspired

Sonosite LX offers accessibility with an optimal combination of our largest clinical display and an elevated heads-up workflow to improve time to diagnosis and treatment.

Data Management and Connectivity

Wifi, Ethernet port, 1080p digital video output compatible with 1080p displays, (2) USB 2.0 ports, (2) USB 3.0 ports, (1) dedicated USB port for optional printer.

Durable Transducer Holders

Integrated holders (no more cups) for simplified clean up and ease of use.

Triple Transducer Connect

Three transducer ports so your most-used transducers are at the ready with the touch of a button.

Versatile Storage Solutions

The flexible storage system adapts to left or right side needs—gel holder, wipes holder, storage bin, and lockable drawer to secure supplies.

Cord Management

Power cords are confined within the column to help prevent tangles.

Cable Management System

Cable catcher and hooks help prevent tangled transducer cables. Even at the lowest stand height, cables are less likely to drag on the floor.

Low-Profile Wheeled Base

The low-profile wheel base helps position the system close to the bedside.



Peripheral Accessories

Barcode Scanner

Save time by automatically linking patient data to the ultrasound scan. English only, where available.

Barcode Expressions

Auto-populate physician ID and patient information with customized software for your Sonosite Barcode Scanner. English only, where available.

Sonosite ECG Module

The 3-lead Sonosite ECG Module connects directly to Sonosite LX ultrasound system through a dedicated ECG port. It allows the system to display an ECG trace on the clinical monitor. Includes ECG lead wire set.

Medical Grade Printer

Add the optional Black and White Printer to print ultrasound studies.

Needle Guide Starter Kits

Improve positioning to help guide needles to an exact target on the first attempt.

PowerPark Cordless Charging Station

Dock the system in a central location while the battery charges for cord-free use. Cord-free use eliminates power cords dragging on the floor, risking contamination. No power cords to clean and disinfect.



Integrate Medical Informatics

Sonosite Synchronicity™ workflow manager supports seamless credentialing, quality assurance, and billing. Compile data from all connected point-of-care ultrasound systems into a central location.

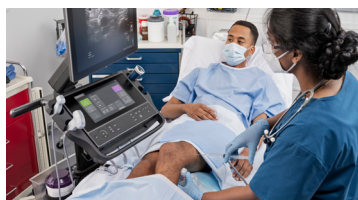

Guide Needles Precisely

Auto Steep Needle Profiling helps in-plane needle visualization from multiple angles with one system interaction. The clinician simply advances the needle at the angle optimal to reach the target.

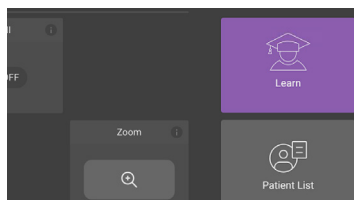

Education at Your Fingertips

Sonosite is dedicated to clinician education. More than 150 scan-along education tutorials are onboard for COVID-19, diagnosis, procedures, pathology, and system and transducer use.



Rest Assured with Data Security

Sonosite LX includes robust security features to keep patient information safe and networks secure. The system meets FIPS199, FIPS200, and NIST 800-53.

Scan with Confidence

Sonosite designs, manufactures, and tests transducers in-house. Our transducers aren't only durable, they're also made for superior imaging in the most demanding environments.

- IPX7 rated for immersion*
- Drop-tested to 1 meter
- Sonosite-manufactured transducers are covered by a Sonosite 5-year standard warranty

Optional Needle Guide Starter Kit

- CIVCO Infiniti Plus™ In-Plane Ultrasound Needle Guide
- CIVCO AccuSITE™ Out-of-Plane Ultrasound Needle Guide
- CIVCO Disposable Endocavity Needle Guide



C5-1 ●
5-1 MHz Curved
Scan Depth: 4.7–30 cm

Exam Types:

Abdomen,
Gynecology,
Lung, Nerve,
Musculoskeletal,
Early Obstetrics,
Obstetrics, Spine



C10-3 ●
10-3 MHz Curved
Scan Depth: 3–18 cm

Exam Types:

Abdomen,
Gynecology,
Lung, Nerve,
Musculoskeletal,
Spine



P5-1
5-1 MHz Phased
Scan Depth: 5–35 cm

Exam Types:

Abdomen, Cardiac,
Focused Cardiac,
Lung, Obstetrics,
Orbital, Transcranial
Doppler (TCD)



T8-3
8-3 MHz Multi
Scan Depth: 4–18 cm

Exam Types:

Cardiac, Cardiac
Resuscitation



L12-3 ●
12-3 MHz Linear
Scan Depth: 1.5–9 cm

Exam Types:

Arterial, Breast,
Carotid, Lung,
Musculoskeletal,
Nerve, Ophthalmic,
PIV, Superficial,
Venous



L15-4 ●
15-4 MHz Linear
Scan Depth: 1.5–6 cm

Exam Types:

Arterial,
Breast, Carotid,
Musculoskeletal,
Nerve, Superficial,
Venous



L19-5 ●●
19-5 MHz Linear
Scan Depth: 1–6 cm

Exam Types:

Arterial, Lung,
Musculoskeletal,
Nerve, Ophthalmic,
PIV, Superficial,
Venous



IC10-3 ●
10-3 MHz Curved
Scan Depth: 3–15 cm

Exam Types:

Gynecology,
Early Obstetrics,
Obstetrics, Prostate

* Protected against water immersion for 30 minutes at a depth of up to 1 meter.





Any patient. Anywhere. Anytime.

FUJIFILM Sonosite, Inc.
Worldwide Headquarters
21919 30th Drive SE, Bothell, WA 98021-3904
Tel: +1 (425) 951 1200 or +1 (877) 657 8050
Fax: +1 (425) 951 6800 sonosite.com

FUJIFILM Sonosite BV
European Headquarters
Joop Geesinkweg 140, 1114 AB Amsterdam, Netherlands
Tel: +31 20 462 0000

Sonosite Worldwide Offices
FUJIFILM Sonosite Australasia Pty Ltd: Australia1300 663 516
FUJIFILM Sonosite Australasia Pty Ltd: New Zealand . . .0800 888 204
FUJIFILM Sonosite Canada Inc.+1 888 554 5502
FUJIFILM Sonosite GmbH–Germany+49 69 80 88 40 30
FUJIFILM Sonosite Iberica SL–Spain+34 91 123 84 51
FUJIFILM Sonosite India Pvt Ltd+91 124 288 1100

FUJIFILM Sonosite Ltd–United Kingdom.+44 1462 341 151
FUJIFILM Sonosite SARL–France.+33 182 880 702
FUJIFILM Asia Pacific Pte. Ltd.+65 6383 9933
FUJIFILM (China) Investment Co., Ltd.+86 21 5010 6000
FUJIFILM Medical Co., Ltd.–Japan+81 3 0418 7190
FUJIFILM Middle East (FZE)+971 4 887 8722